

**WALWORTH COUNTY
SURVEYING & MAPPING
LAKE GENEVA, WISCONSIN
847-844-0525**

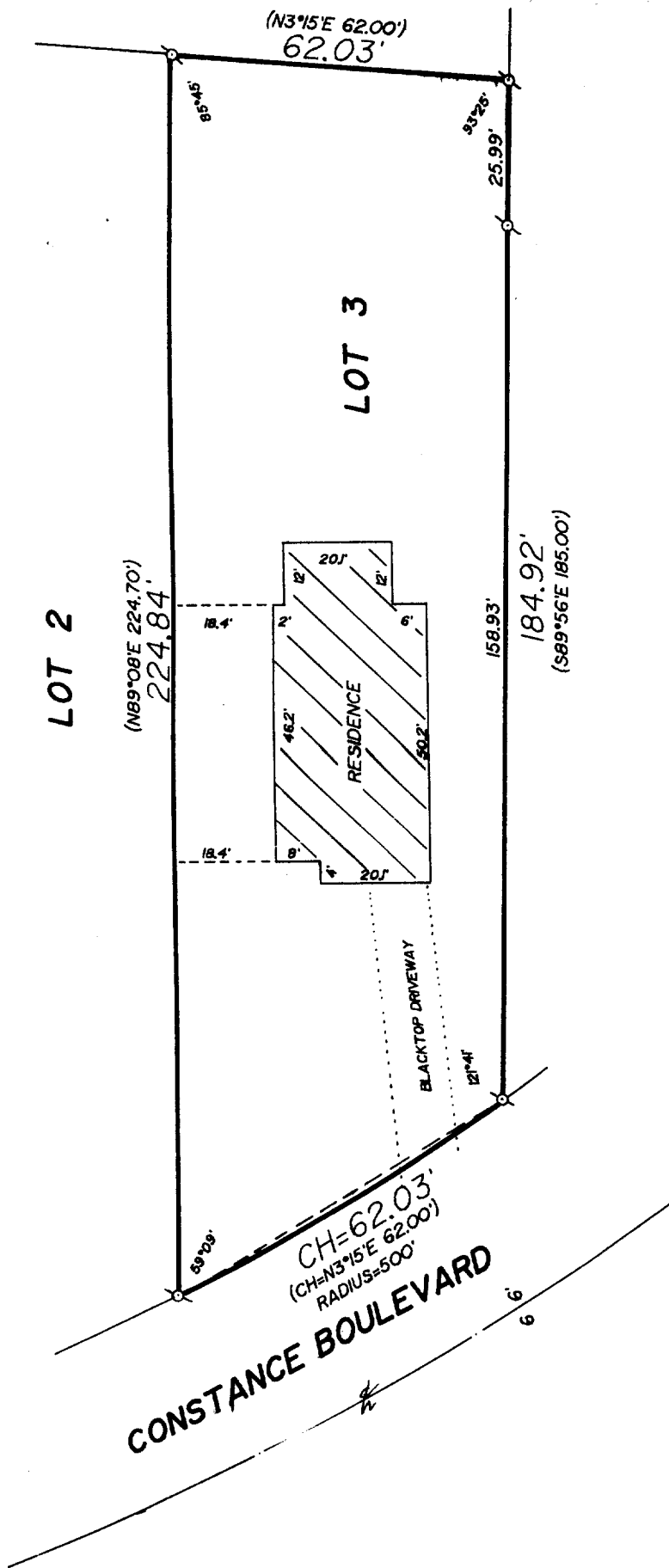

PLAT OF SURVEY OF

LOT 3 OF CERTIFIED SURVEY MAP NO. 19, located in section 1, T 1 N, R 16 E, VILLAGE OF WILLIAMS BAY, WALWORTH COUNTY, WISCONSIN.

ORDERED BY: ASSURED REALTY
50 WEST GENEVA STREET
WILLIAMS BAY, WISCONSIN

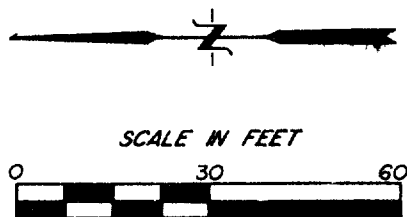
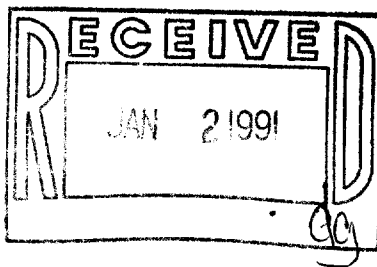

⊕-IRON PIPE FOUND
()-RECORDED AS

I HEREBY CERTIFY THAT I HAVE SURVEYED THE ABOVE DESCRIBED PROPERTY AND THAT THE ABOVE MAP IS A TRUE REPRESENTATION THEREOF AND SHOWS THE SIZE AND LOCATION OF THE PROPERTY, ITS EXTERIOR BOUNDARIES, THE LOCATION OF ALL VISIBLE STRUCTURES AND DIMENSIONS OF ALL PRINCIPAL BUILDINGS THEREON, BOUNDARY FENCES, APPARENT EASEMENTS AND ROADWAYS AND VISIBLE ENCROACHMENTS, IF ANY, TO THE BEST OF MY KNOWLEDGE AND BELIEF.

THIS SURVEY IS MADE FOR THE USE OF THE PRESENT OWNERS OF THE PROPERTY AND ALSO THOSE WHO PURCHASE, MORTGAGE OR GUARANTEE THE TITLE THEREIN WITHIN ONE (1) YEAR FROM DATE HEREOF.

Robert M. Baerenwald
ROBERT M. BAERENWALD
WISCONSIN REGISTERED LAND SURVEYOR S-1508

Oct. 18, 1989
DATE JAN. NO. 2215

NOTE: THIS IS NOT A CERTIFIED COPY UNLESS SEALED

Survey # 011-788

TAX KEY # WA 1900003